



**DP-10**   
Diagnostic Ultrasound System

**Slim and Smart**

**mindray**  
healthcare within reach

# DP-10

## Diagnostic Ultrasound System

Good image quality, convenient work-flow and light enough to be easily carried, are some of the features of DP-10, Mindray's new generation of B/W ultrasound solution. With a new platform based on Intel's powerful processor, DP-10 would provide you with an enriching ultrasound experience.



### Ergonomic Mobile Design

- 12.1" LED monitor with 30 degree tilt functionality
- User friendly control panel with backlit, silicon keyboard
- Light and compact design for extreme portability

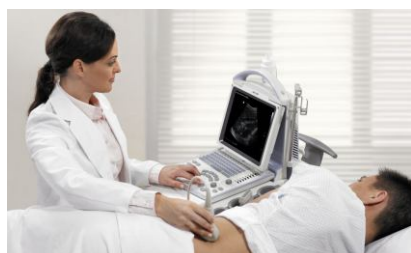

### Wide Clinical Applications

- THI (Tissue Harmonic Imaging) for enhanced contrast resolution
- IP (Image Processing) for fast image optimization
- 8-TGC assuring accurate image control
- A broad range of transducers for abdomen, obstetrics, gynecology, cardiology, small parts, urology, vascular and nerve application



### Convenient Workflow

- User-defined keys for personalized operations
- One-key image/cine storage to local disk or USB drive
- Lithium-ion battery
- 320G hard disk
- iStorage for instant images and reports transfer to PC



Gall Bladder

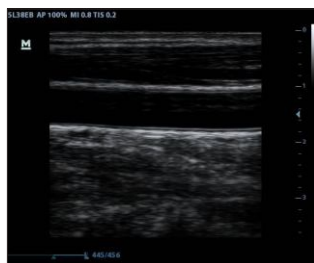

Carotid



Elbow Joint



Median Nerve